



NASTTPO 2026 MID-YEAR CONFERENCE & WORKSHOP

Billings, Montana

Presentation by

RubyDawn Manning

NASTTPO Vice President



RUBYDAWN MANNING

Fire Service/Emergency Management

-  Western Plains Emergency Services
-  Alabama Fire College
-  TransCAER State Coordinator (ID/NV)
-  Center for Domestic Preparedness



Region Map

EPA REGIONS States, Territories, and Tribal Jurisdictions

Tribal Nations are sovereign governments.
EPA works with federally recognized tribes in every region.

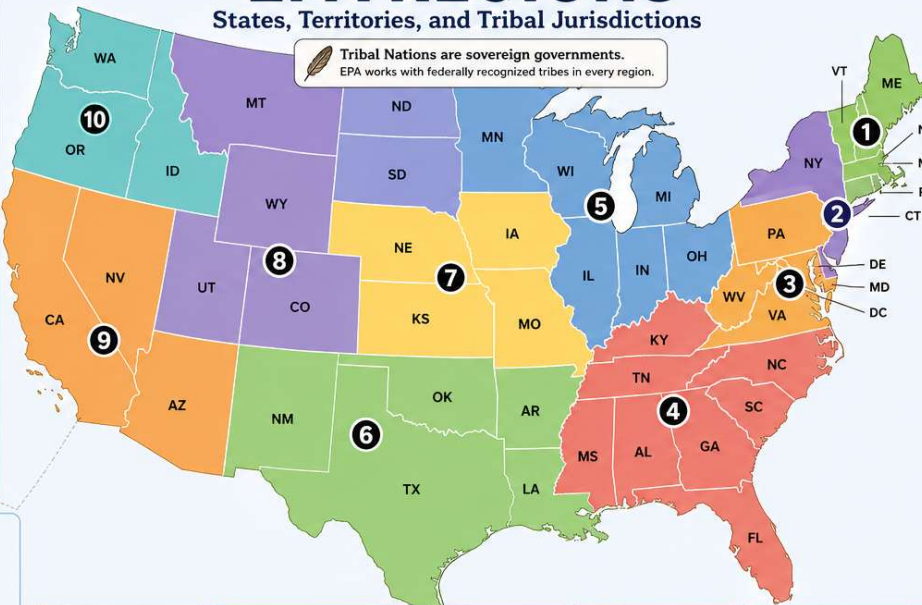

10 REGION 10 Pacific Northwest

States:
Alaska, Idaho, Oregon, Washington

Tribal Jurisdictions (examples):

- Alaska Native Villages (200+)
- Confederated Tribes of the Colville Reservation (WA)
- Yakama Nation (WA)
- Nez Perce Tribe (ID)
- Confederated Tribes of Warm Springs (OR)

Territories: None

9 REGION 9 Pacific Southwest

States:
Arizona, California, Nevada

Territories:

- American Samoa
- Guam
- Commonwealth of the Northern Mariana Islands

Tribal Jurisdictions (examples):

- Navajo Nation (AZ; also in Regions 6 & 8)
- Hopi Tribe (AZ)
- Numerous California tribes (e.g., Yurok Tribe, Hoopa Valley Tribe, Karuk Tribe)



8 REGION 8 Mountain West

States:
Colorado, Montana, North Dakota, South Dakota, Utah, Wyoming

Tribal Jurisdictions (examples):

- Crow Nation (MT)
- Northern Cheyenne Tribe (MT)
- Oglala Sioux Tribe (SD)
- Ute Mountain Ute Tribe (CO)
- Turtle Mountain Band of Chippewa (ND)

Territories: None

7 REGION 7 Central Plains

States:
Iowa, Kansas, Missouri, Nebraska

Tribal Jurisdictions (examples):

- Sac & Fox Nation of Missouri (KS/NE)
- Prairie Band Potawatomi Nation (KS)
- Winnebago Tribe of Nebraska
- Omaha Tribe of Nebraska

Territories: None

6 REGION 6 South Central

States:
Arkansas, Louisiana, New Mexico, Oklahoma, Texas

Tribal Jurisdictions (examples):

- Large concentration of tribes (especially in Oklahoma): Cherokee Nation, Chickasaw Nation, Choctaw Nation, Muscogee (Creek) Nation, Seminole Nation
- Numerous Pueblo Tribes (NM) (e.g., Pueblo of Acoma, Laguna, Taos)
- Navajo Nation (also in Regions 8 & 9)

Territories: None

5 REGION 5 Great Lakes

States:
Illinois, Indiana, Michigan, Minnesota, Ohio, Wisconsin

Tribal Jurisdictions (examples):

- Red Lake Nation (MI)
- White Earth Nation (MN)
- Bad River Band (WI)
- Menominee Indian Tribe (WI)
- Sault Ste. Marie Tribe of Chippewa Indians (MI)
- Pokagon Band of Potawatomi (MI/IN)

Territories: None

4 REGION 4 Southeast

States:
Alabama, Florida, Georgia, Kentucky, Mississippi, North Carolina, South Carolina, Tennessee

Tribal Jurisdictions (examples):

- Eastern Band of Cherokee Indians (NC)
- Mississippi Band of Choctaw Indians (MS)
- Micosukee Tribe, Seminole Tribe (FL)
- Poarch Band of Creek Indians (AL)

Territories: None

1 REGION 1 New England

States:
Connecticut, Maine, Massachusetts, New Hampshire, Rhode Island, Vermont

Tribal Jurisdictions (examples):

- Mashantucket Pequot, Mohegan (CT)
- Wampanoag Tribe of Gay Head (Aquinnah), Mashpee Wampanoag (MA)
- Penobscot Nation, Passamaquoddy Tribe (ME)
- Narragansett Indian Tribe (RI)

Territories: None

2 REGION 2

States/Territories:
New Jersey, New York, Puerto Rico, U.S. Virgin Islands

Tribal Jurisdictions (examples):

- Saint Regis Mohawk Tribe
- Oneida Indian Nation, Onondaga Nation, Seneca Nation (NY)
- Tuscarora Nation

3 REGION 3 Mid-Atlantic

States:
Delaware, Maryland, Pennsylvania, Virginia, West Virginia (Includes Washington, D.C.)

Tribal Jurisdictions (examples):

- Pamunkey Indian Tribe (VA)
- Chickahominy Indian Tribe (VA)
- Monacan Indian Nation (VA)
- Nanticoke Indian Tribe (DE)

Territories: None

U.S. TERRITORIES BY REGION

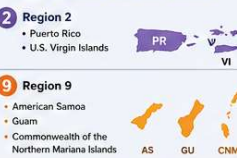

Tribal Nations are present in every EPA region.
Some tribes span multiple regions (e.g., Navajo Nation in Regions 6, 8 & 9) and EPA works in partnership with tribes on environmental protection and public health.

Source: U.S. Environmental Protection Agency (epa.gov)
(Map boundaries are general and for informational purposes only.)

Region Attendance

Region	Count of Region
1	3
2	4
3	16
4	8
5	16
6	21
7	8
8	26
9	20
10	9
Grand Total	131

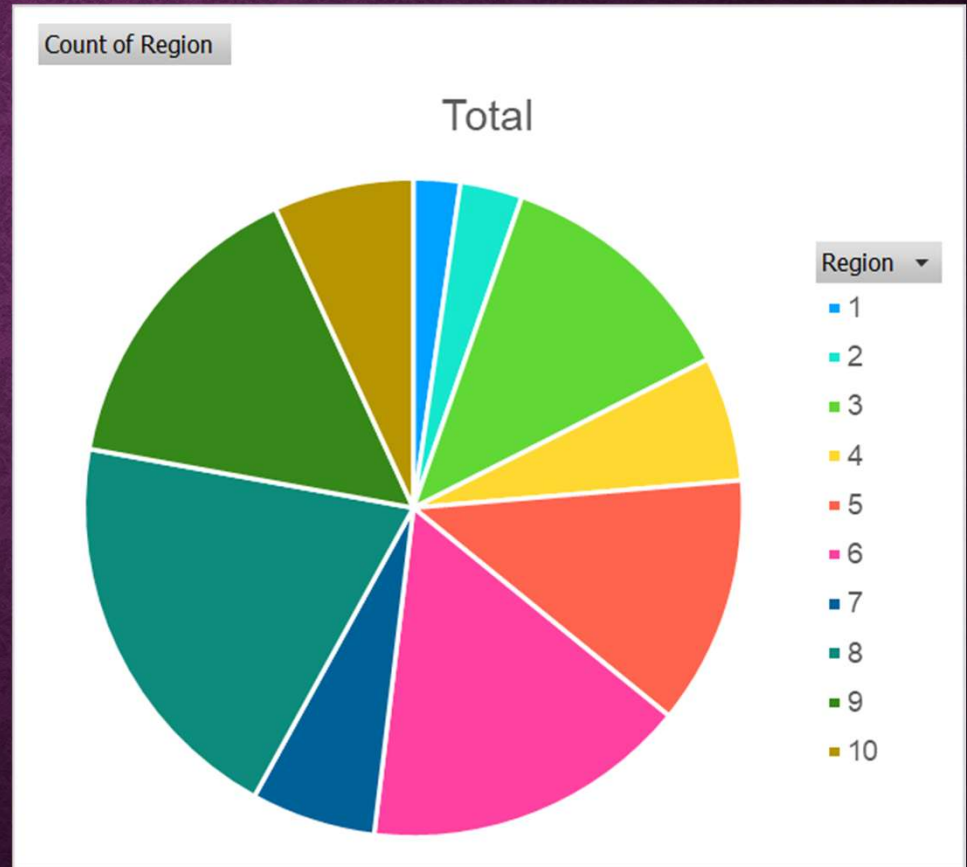

LEADING COLLABORATION IN HAZARDOUS MATERIALS PLANNING AND RESPONSE



- Identify key leadership and collaboration skills for EPCRA-focused emergency management
- Describe approaches to strengthen coordination across Federal, Tribal, Territorial, State, and Local partners
- Apply practical strategies to improve SERC–LEPC–Tribal collaboration in planning, response, and recovery
 - Training Opportunities

SERC'S LEPC'S & TERC

- Building Relationships through Trust and Respect
- Understand how decisions at one level (State, Tribal, Local) affect others
- Sovereignty Capability
- MOA's and provide **guidance and tools**: model bylaws, plan templates, and exercise packages for LEPCs and Tribal partners
- Map Tier II facilities and transportation routes against community and Tribal lands



TRIBAL NATIONS WITHIN THE REGIONS

575 Tribal Nations



TRIBAL NATIONS WITHIN THE REGIONS

 Region 1- 10

 Region 2- 8

 Region 3- 7

 Region 4- 7

 Region 5- 34

 Region 6- 68

 Region 7- 9

 Region 8- 29

 Region 9- 150

 Region 10- 271

575 Tribal Nations



HAZARDOUS COMMODITY FLOW STUDIES



Composite Map

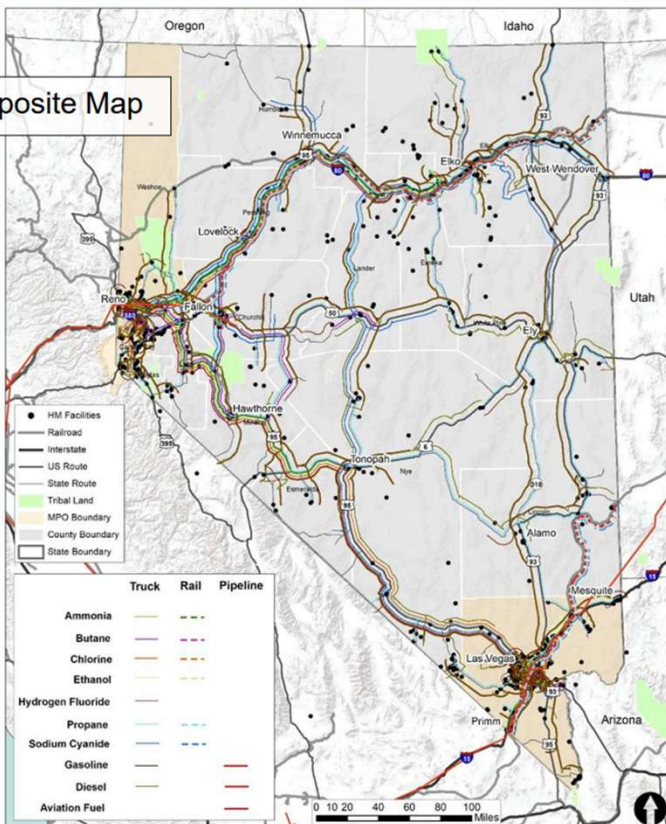

Map Development

Section	Maps
Section 4	Hazmat Facilities Map
Section 6	Priority Hazmat Maps
Section 7	Petroleum Facilities and Flows Maps
Section 8	Hazmat Classification Map
Section 9	Roadside Hazmat Survey Locations
Section 10	Statewide Hazmat Composite Map
Appendix	NDOT District Hazmat Composite Maps

	Truck	Rail	Pipeline
Ammonia	—	---	
Butane	—	---	
Chlorine	—	---	
Ethanol	—	---	
Hydrogen Fluoride	—		
Propane	—	---	
Sodium Cyanide	—	---	
Gasoline			—
Diesel			—
Aviation Fuel			—



A.3.8. MHAFB AOR Map

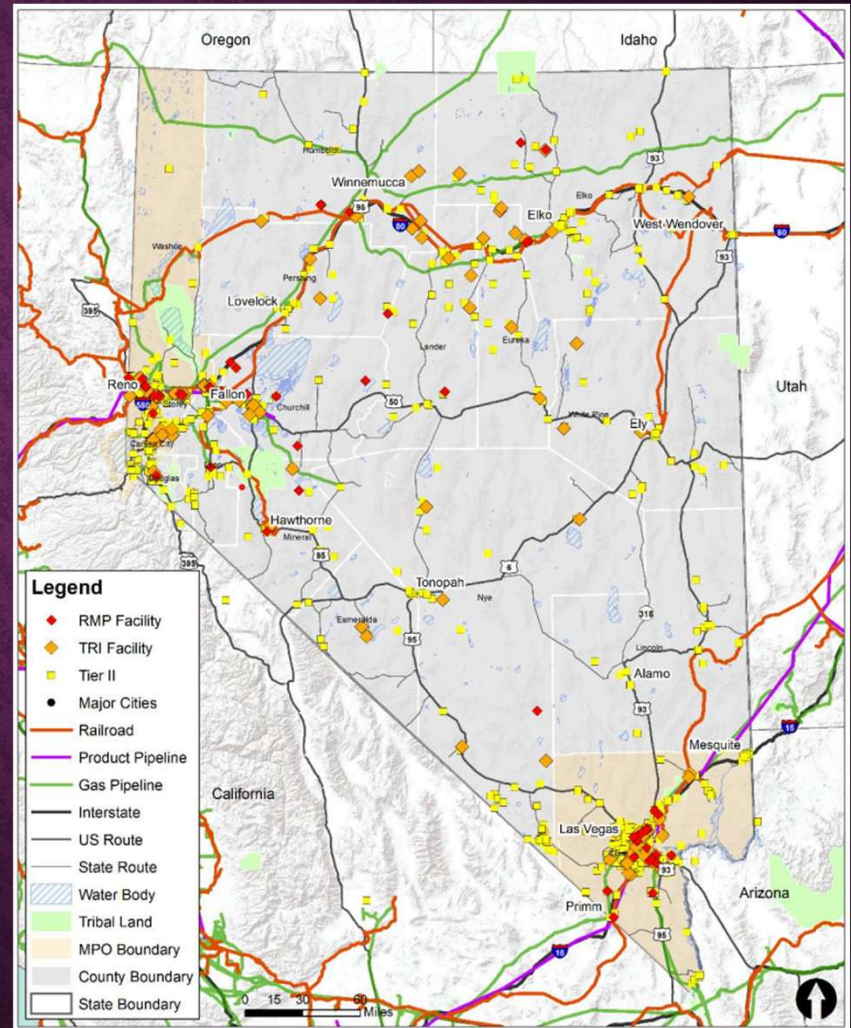
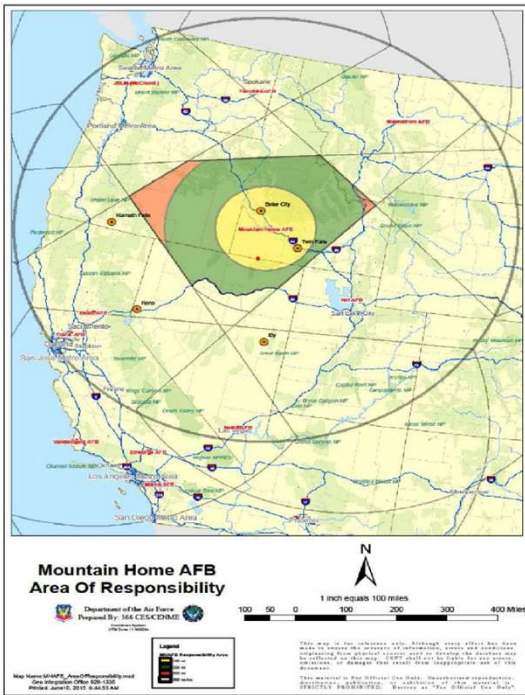

Jurisdictinal Considerations

State (S)	Within the given state		Outbound from the given state		Inbound to the given state	
	Commodity (tons within)	tons within	Commodity (tons out)	tons out	Commodity (tons in)	tons in
Idaho		109,923.60		55,299.20		25,378.00
	Natural gas and other fossil products	23,955.30	Natural gas and other fossil products	21,786.50	Natural gas and other fossil products	3,054.70
	Other ag prods.	14,848.10	Fertilizers	6,544.50	Other ag prods.	2,583.70
	Gravel	10,447.00	Other ag prods.	5,831.80	Animal feed	2,203.20
	Logs	9,824.90	Other foodstuffs	5,051.90	Other foodstuffs	2,162.50
	Other foodstuffs	9,651.70	Wood prods.	4,974.70	Cereal grains	1,882.60
	Animal feed	6,380.00	Animal feed	2,390.20	Wood prods.	1,879.70
	Nonmetallic minerals	5,914.20	Milled grain prods.	1,122.70	Mixed freight	1,760.50
	Cereal grains	5,222.00	Cereal grains	977.7	Fertilizers	1,219.10
	Waste/scrap	3,918.20	Nonmetal min. prods.	770.4	Nonmetal min. prods.	1,104.30
	Fertilizers	3,438.10	Waste/scrap	769.1	Plastics/rubber	682
Nevada		58,785.9		30,327.1		49,911.1
	Gravel	14,148.3	Natural gas and other fossil products	15,579.2	Natural gas and other fossil products	24,139.4
	Nonmetal min. prods.	11,091.9	Nonmetallic minerals	2,999.7	Nonmetal min. prods.	2,901.2
	Waste/scrap	7,576.5	Nonmetal min. prods.	2,893.8	Other foodstuffs	2,798.9
	Natural gas and other fossil products	7,366.4	Metallic ores	1,749.2	Mixed freight	2,576.5
	Natural sands	5,609.7	Other foodstuffs	1,120.0	Other ag prods.	1,343.1
	Fuel oils	1,758.0	Waste/scrap	477.3	Wood prods.	1,165.3
	Other foodstuffs	1,574.4	Plastics/rubber	452.0	Coal	1,136.7
	Nonmetallic minerals	1,263.7	Printed prods.	422.0	Chemical prods.	1,121.0
	Wood prods.	891.4	Basic chemicals	421.5	Plastics/rubber	1,114.4
	Mixed freight	830.3	Misc. mfg. prods.	415.3	Basic chemicals	1,055.4

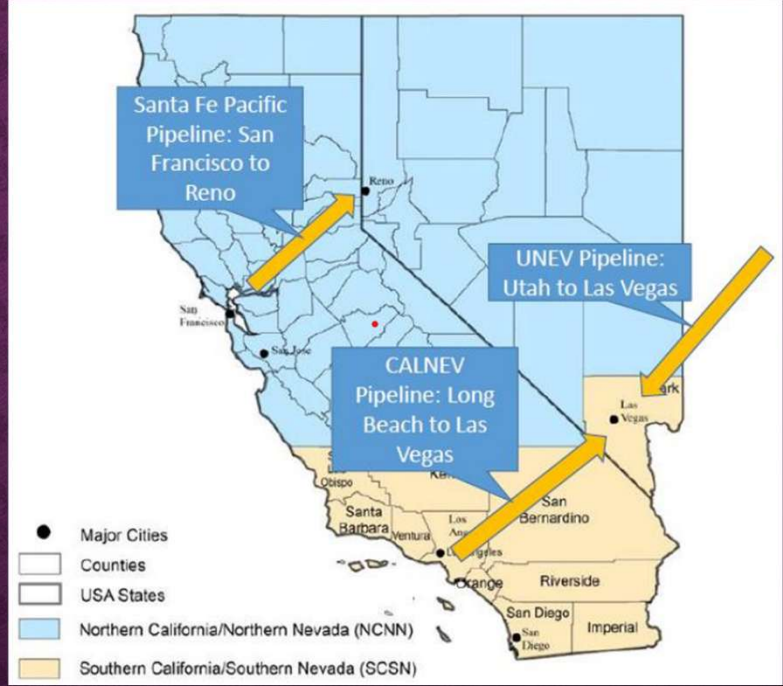

Tonnage Through ID/NV

OREGON RAILROADS

State of Oregon RAILROADS 2022

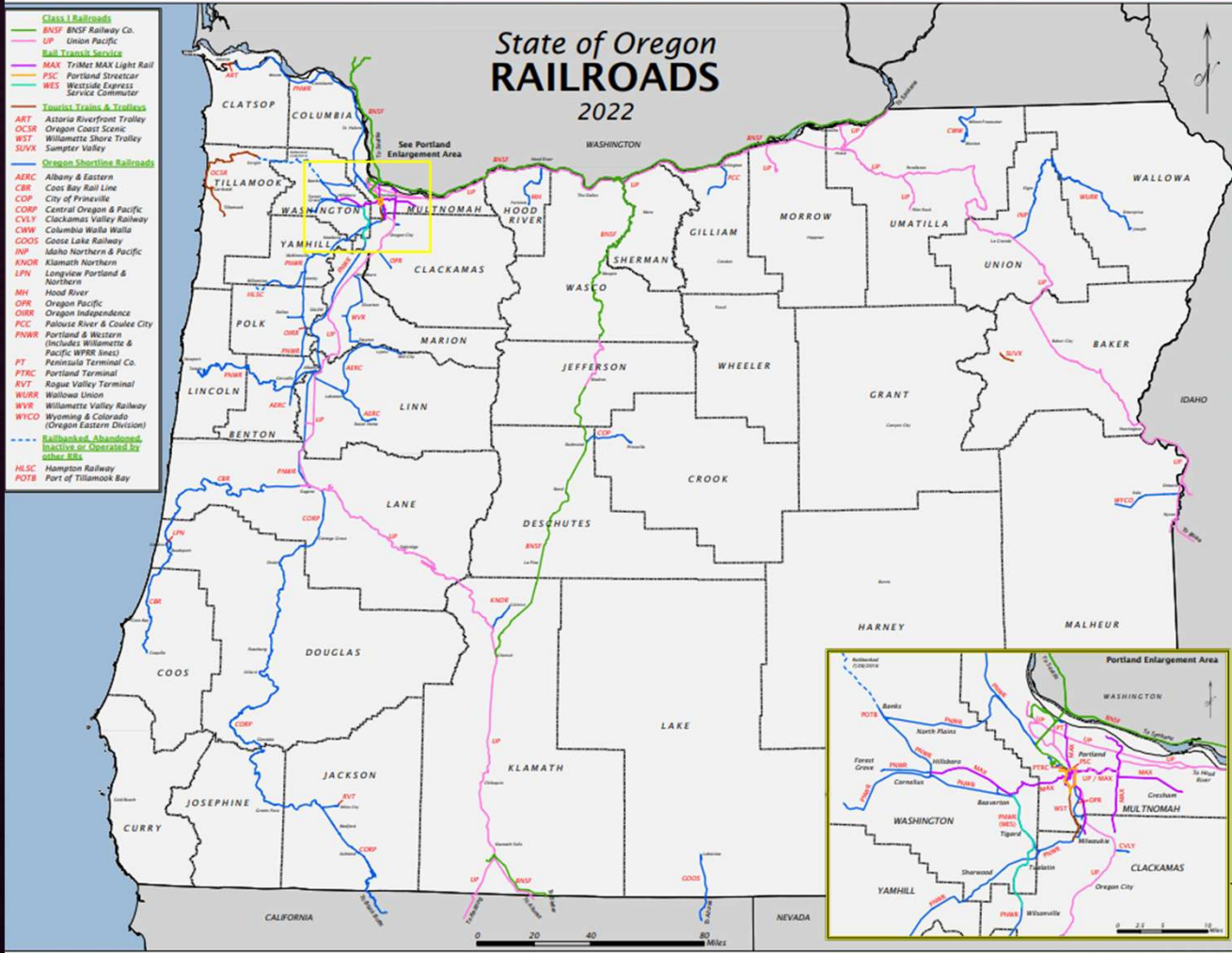

- Class I Railroads**
- BNSF BNSF Railway Co.
- UP Union Pacific
- Rail Transit Service**
- MAX TriMet MAX Light Rail
- PSC Portland Streetcar
- WES Westside Express Service Commuter
- Tourist Trains & Trolleys**
- ART Astoria Riverfront Trolley
- OCSR Oregon Coast Scenic
- WST Willamette Shore Trolley
- SUVX Sumpter Valley
- Oregon Shortline Railroads**
- AERC Albany & Eastern
- CBR Coos Bay Rail Line
- COP City of Prineville
- CORP Central Oregon & Pacific
- CVLY Clackamas Valley Railway
- CWW Columbia Walla Walla
- GOOS Goose Lake Railway
- INP Idaho Northern & Pacific
- KNOR Klamath Northern
- LPN Longview Portland & Northern
- MH Hood River
- OPR Oregon Pacific
- OIRR Oregon Independence
- PCC Palouse River & Coulee City
- PNWR Portland & Western (Includes Willamette & Pacific WPRR lines)
- PT Peninsula Terminal Co.
- PTRC Portland Terminal
- RVT Rogue Valley Terminal
- WURR Willamette Union
- WVR Willamette Valley Railway
- WYCO Wyoming & Colorado (Oregon Eastern Division)
- Railbanked, Abandoned, Inactive or Operated by other RR**
- HLSC Hampton Railway
- POTB Port of Tillamook Bay

- Class I Railroads**
- BNSF BNSF Railway Co.
- UP Union Pacific
- Rail Transit Service**
- MAX TriMet MAX Light Rail
- PSC Portland Streetcar
- WES Westside Express Service Commuter
- Tourist Trains & Trolleys**
- ART Astoria Riverfront Trolley
- OCSR Oregon Coast Scenic
- WST Willamette Shore Trolley
- SUVX Sumpter Valley
- Oregon Shortline Railroads**
- AERC Albany & Eastern
- CBR Coos Bay Rail Line
- COP City of Prineville
- CORP Central Oregon & Pacific
- CVLY Clackamas Valley Railway
- CWW Columbia Walla Walla
- GOOS Goose Lake Railway
- INP Idaho Northern & Pacific
- KNOR Klamath Northern
- LPN Longview Portland & Northern
- MH Hood River
- OPR Oregon Pacific
- OIRR Oregon Independence
- PCC Palouse River & Coulee City
- PNWR Portland & Western (Includes Willamette & Pacific WPRR lines)
- PT Peninsula Terminal Co.
- PTRC Portland Terminal
- RVT Rogue Valley Terminal
- WURR Willamette Union
- WVR Willamette Valley Railway
- WYCO Wyoming & Colorado (Oregon Eastern Division)
- Railbanked, Abandoned, Inactive or Operated by other RR**
- HLSC Hampton Railway
- POTB Port of Tillamook Bay



RESOURCE REDUCTIONS



Rebalance through other funded sources

www.firstrespondertraining.gov



CENTER FOR DOMESTIC PREPAREDNESS



■ Resident Training

- Hazmat
- Law Enforcement
- First Receivers/Medical
- Emergency Management

■ Non-Resident Training

- Virtual Instructor-Led Training

■ Independent Study

- Law Enforcement Week
- COBRA

StudentServices@cdpemail.dhs.gov



TRIBAL NATIONS TRAINING WEEK



- Incident command: Capabilities, planning and Response Actions for All Hazards
- Law Enforcement
- Cyber Preparedness Training
- Executive Training Track
- Emergency Response Guidelines & Engagement
- Flammables & Explosives Track
- Continuity and EOP Planning for Tribal Governments
- Hazardous Material Operations*
- Hospital Emergency Response Training for Mass Casualty Incidents, Train-the-Trainer, and Integrated Capstone Event
- Healthcare Leadership and Integrated Capstone Event



TRIBAL NATIONS TRAINING WEEK

Regions	Grand Total
1	6
2	5
3	6
4	11
5	26
6	68
7	5
8	43
9	158
10	27
Grand Total	355



Course Title

Preparing for Cyber Attacks and Incidents

Community Cybersecurity Preparedness Simulation

Practical Internet of Things Security

Critical Thinking and Risk Management in a Cyber-Converged World

Integrating Cyber Hazard Response into Exercise Planning

Law Enforcement Active Shooter Emergency Response

Drone Assessment and Response Tactics, Mobile

Law Enforcement Response Actions for CBRNE Incidents

Site Protection through Observational Techniques

Surviving an Active Shooter: Run. Hide. Fight.

Crisis Management for School-Based Incidents - Partnering Rural Law Enforcement, First Responders, and Local School Systems

Community Planning for Disaster Recovery

Strengthening Community Resilience within Tribal Nations

Continuity Planning for Tribal Governments

Terrain Walk

Emergency Operations Plans for Tribal Nations

Testing Tribal Emergency Operations Plans

All Hazards Preparedness for Animals in Disasters

Crisis Leadership

Emergency Operations Plans for Tribal Nations

Critical Infrastructure Resilience and Community Lifelines

Hazmat Awareness

Strategic Overview of Disaster Management for Water and Wastewater Utilities

Disaster Recovery: A Strategic Overview of the Public Assistance Process

Homemade Explosives: Awareness, Recognition, and Response, Mobile

Response to Bombing Incidents, Mobile

Prevention of Bombing Incidents, Mobile

Railroad Safety Awareness/ Terrain Walk

Ensuring Effective Public Information and Warning for Tribal Nations

Drone Assessment and Response Tactics, Mobile



NATIONAL TRAINING & EDUCATION DIVISION



 **National Domestic Preparedness Consortium (NDPC)** – A partnership of nationally recognized organizations that develop and deliver training to enhance preparedness for federal, state, local, and tribal emergency responders, first receivers, and response teams. NDPC members include



**National Cybersecurity
Preparedness Consortium**

**National
Cybersecurity
Training
Program**

ALABAMA FIRE COLLEGE



- Provides grant funded courses to Tribal Nations
- Delivers courses with all equipment provided
 - HazMat Awareness (8 hrs.) • HazMat Awareness & Operations (40 hrs.) • Illicit Drug Response Awareness (8 hrs.) • Incident Command System (hrs. vary) • WMD & All-Hazards Awareness (8 hrs.) • MCI Triage Awareness (8 hrs.) • Responder Safety Awareness (8 hrs.) • Hazardous Waste Site Worker (40 hrs) • HAZWOPER Annual Refresher (8 hrs) • Radiological / Nuclear Awareness (8 hrs)
- Tribal Contact Person: ROY STOVER (205)617-6090
- Workplace Safety Training Program: Ted Kraye (205) 296-3609

TRANSCAER

The TRANSCAER Mission:

-  Promote safe transportation and handling of hazardous materials
-  Educate and assist communities regarding hazardous materials
-  Aid community emergency response planning
-  State Coordinators

 TRANSCAER.COM





National Organizations Sponsoring TransCAER

NASA



- The Disasters Response Coordination System (DRCS) leverages satellite data to provide timely, global situational awareness during emergencies
- Imagery for situational awareness or hazard visualization
 - What area was affected, how severe
 - Any Federal, State, Tribal, Territorial, local government or NGO supporting disaster response can request support from the DRCS
 - REQUEST DRIVEN - email to activate the DRCS –

NASA PRESENTATION



DISASTERS RESPONSE
COORDINATION SYSTEM

Imagery for Situational Awareness



Optical
Imagery



1-3 days



Water
Imagery



1-3 days

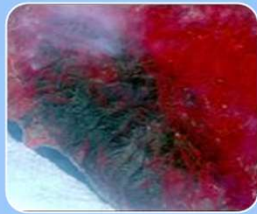

Burn Scar
Imagery



1-3 days



Nighttime
lights



Daily

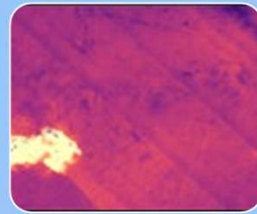

Thermal
Imagery



1-3 days



NASA CONTACT

 Disasters Response Coordination
System

 Joshua.J.Barnes@nasa.gov

 DRCS@NASA.GO



THANK YOU!

RubyDawn Manning

Western Plains Emergency Services

(775)340-5167

RubyDawn.Manning@Outlook.com



THANK YOU!

RubyDawn Manning, MS

Western Plains Emergency Services

(775)340-5167

RubyDawn.Manning@Outlook.com

